

NOTES

1. ALL BENCHES AND BIKE RACKS SHALL BE ANCHORED TO CONCRETE AS DETAILED. ALL HARDWARE SHALL BE STAINLESS STEEL.
2. WALL BLOCK SHALL MATCH COLOR OF BUILDING BRICK AS CLOSE AS POSSIBLE.
3. WROUGHT IRON FENCE ON TOP OF WALL SHALL BE ALUMINUM COLORED BLACK TO PROVIDED WROUGHT IRON LOOK. HARDWARE SHALL BE STAINLESS STEEL.

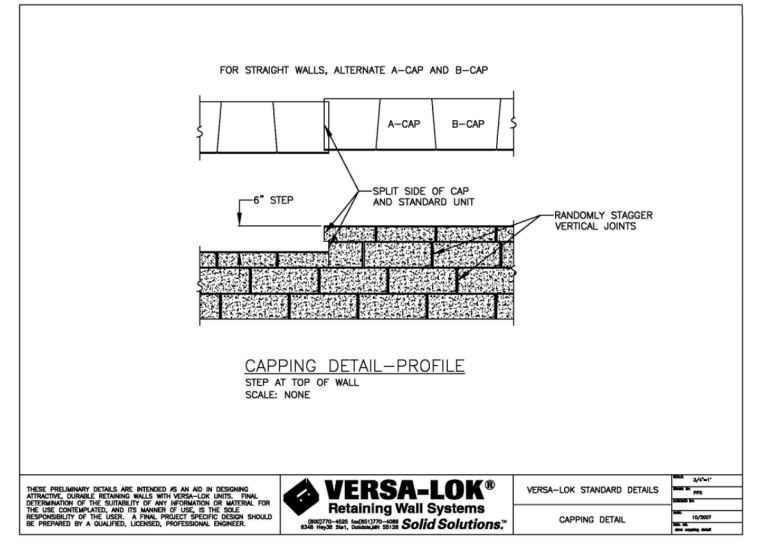
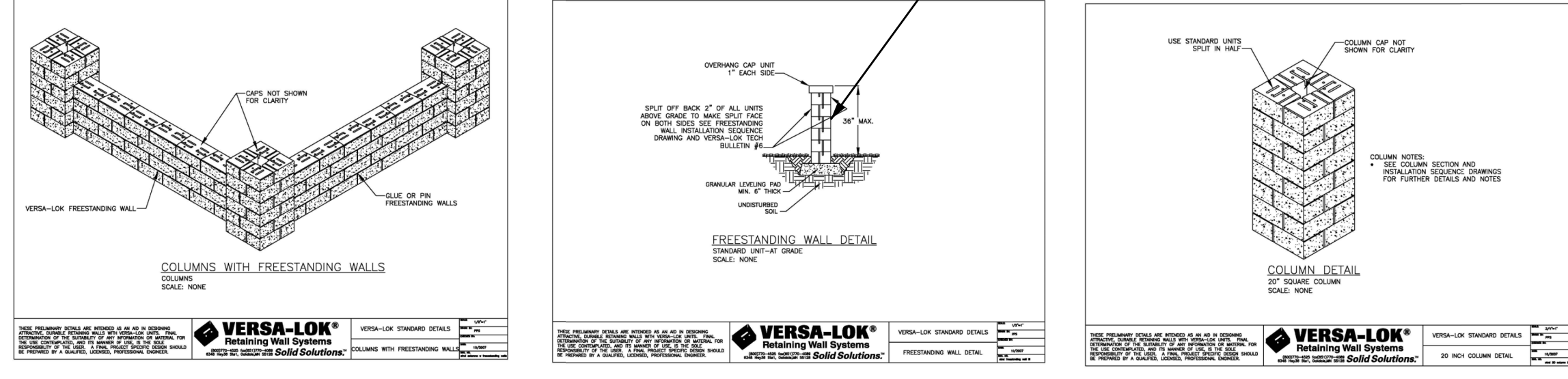
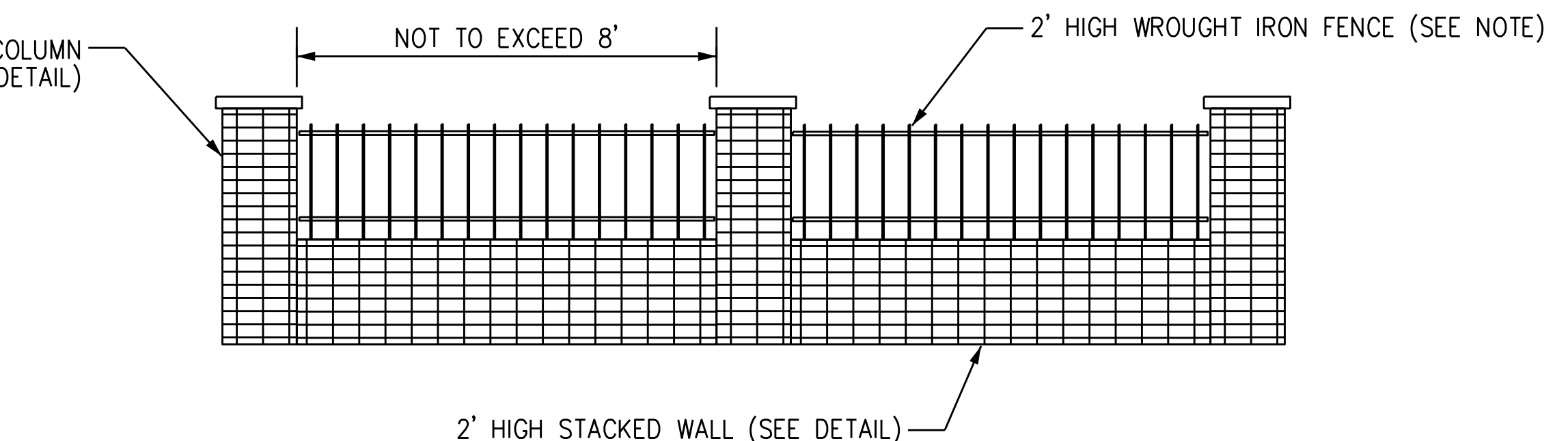
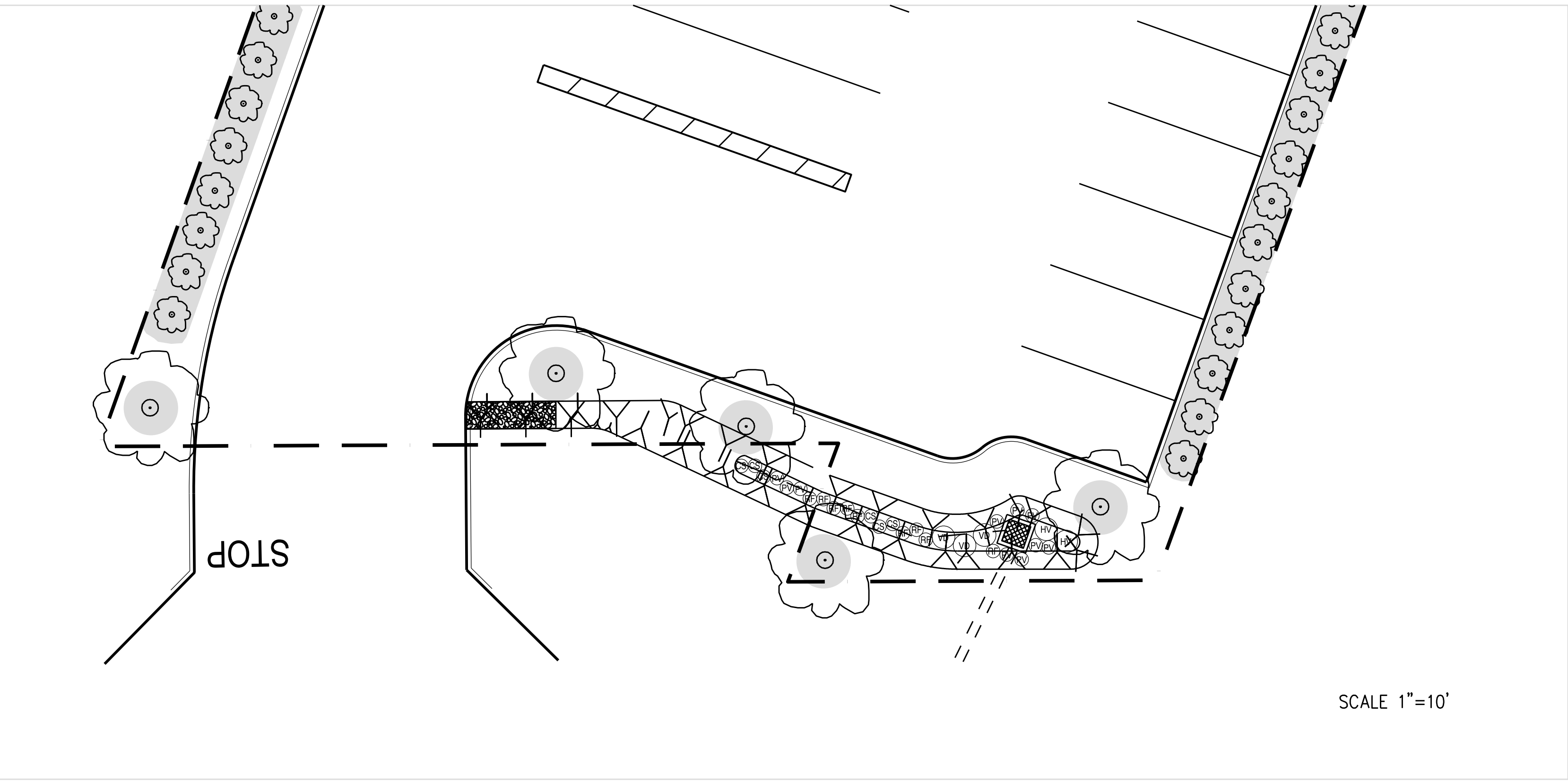

THESE STANDARD DETAILS MAY NOT REPRESENT THE ACTUAL PROJECT REQUIREMENTS AND DIMENSIONS. CONTRACTOR TO REVIEW ALL PLANS AND DETAILS FOR ADDITIONAL INFORMATION.

REFERENCE:

SURVEY PREPARED BY JAMES H. MISSELL AND ASSOCIATES, HAVING DRAWING NAME "ALTA/ASCM LAND TITLE SURVEY", "#650.#656 AND #668 BLOSSOM ROAD AND ALSO #235, 239 AND 245 NORTH WINTON ROAD", DATED: SEPT. 19, 2014, LAST REVISED N/A AND SIGNED AND SEALED BY JAMES H. MISSELL, PLS NO. 049777.

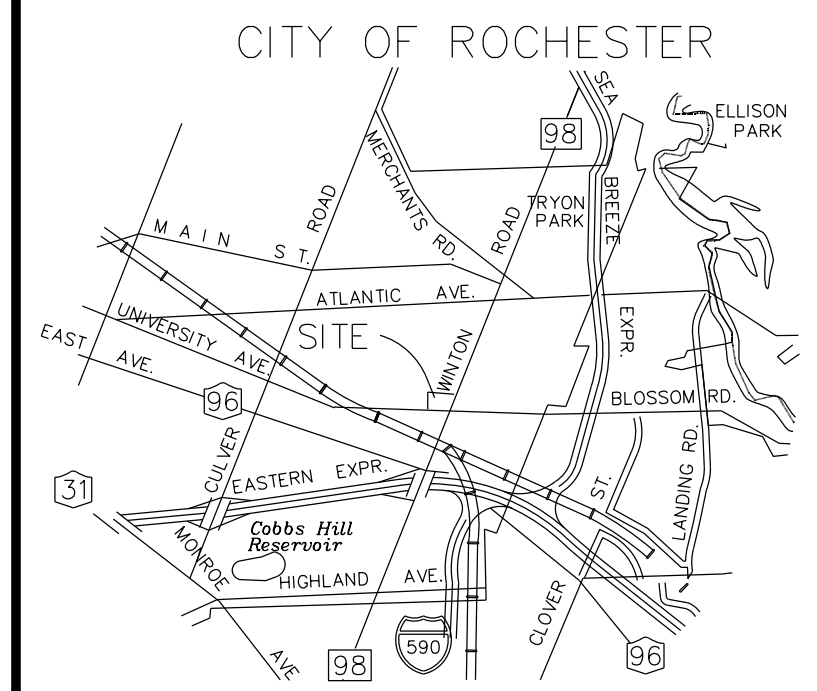

Issued:	Date:
A	
B	
C	
D	
E	
F	
G	
H	
I	
J	

Revisions:	Date:
1	
2	
3	
4	
5	
6	
7	
8	
9	
10	
11	

FOR APPROVAL ONLY / NOT FOR CONSTRUCTION

Seal	Seal
PROJECT MANAGER	DATE
PROJECT ENGINEER / ARCHITECT	DATE
PROJECT DESIGNER	DATE

Copyright © 2014
APD Engineering & Architecture
Drawing Alteration
It is a violation of law for any person, unless acting under the direction of (licensed Architect, Professional Engineer, Landscape Architect, or Land Surveyor) to alter any item on this document in any way.
Any licensee who alters this document is required by law to affix his or her seal and to add the notation "Altered By" followed by his or her signature and the specific description of the alteration or revision.

DO NOT SCALE PLANS
Copying, Printing, Software and other processes required to produce these prints can stretch or shrink the actual paper or layout. Therefore, scaling of this drawing may be inaccurate. Contact APD Engineering with any need for additional dimensions or clarifications.

APD Engineering & Architecture
615 Fishers Run
Victor, NY 14564
585.742.2222
585.924.4914 fax
www.apd.com

ALDI Inc.
Tully Division
300 State Route 281
Tully, NY 13155-0584
(315) 656-2495
(315) 656-2426 fax

ALDI - Rochester, NY
NW Winton and Blossom
City of Rochester
Monroe County, NY

Project Name & Location:

LANDSCAPE PLAN	
Drawing Name:	
Date:	11/18/14
Type:	
Drawn By:	SGC
Scale:	1"=10'
Project No.	13-0112
Drawing No.	C 5.1